

Model ID

RG131-S

Model No.

NM-EJR7A

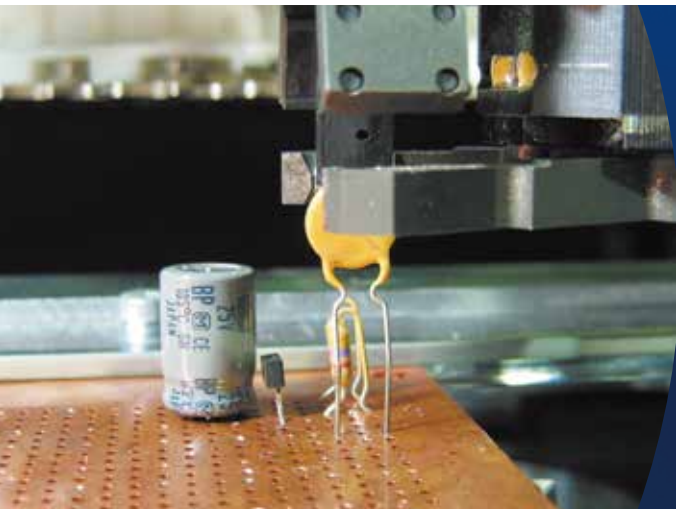

- Smaller footprint, improvement in area productivity.
- By supporting 3 / 4 pitches, expanding the range of board sizes and increasing component input, the high-density radial component insertion machines provide higher productivity.



*It may not conform to Machinery Directive and EMC Directive in case of optional configuration and custom-made specification.

Model ID	RG131-S
Model No.	NM-EJR7A
PCB dimensions	L 50 mm × W 50 mm to L 508 mm × W 381 mm
Max. speed ^{*1}	0.25 s / component to 0.6 s / component
No.of component inputs	40
Applicable components	Pitch 2.5 mm, 5.0 mm, 7.5 mm, 10.0 mm Height Hn = Max.26 mm Diameter D = Max.18 mm Resistor, Electrolytic capacitor, Ceramic capacitor, LED, Transistor, Filter, Resistor network
PCB exchange time	about 2 s to about 4 s (Room temperature 20 °C)
Insertion direction	4 directions (0 °, 90 °, -90 °, 180 °)
Electric source ^{*2}	3-phase AC 200 V, 3.5 kVA
Pneumatic source	0.5 MPa, 80 L / min (A.N.R.)
Dimensions	W 2 104 mm × D 2 183 mm × H 1 620 mm ^{*3}
Mass	1 950 kg

Please refer to the specification booklet for details.

*1 : On condition

*2 : Compatible with 3-phase 220 / 380 / 400 / 420 / 480 V

*3 : Excluding signal tower

Values such as maximum speed may vary depending on operating conditions.

Higher insertion speed and operation efficiency improve productivity

- Either one of 2-pitch (2.5 mm / 5.0 mm) , 3-pitch (2.5 mm / 5.0 mm / 7.5 mm) or 4-pitch (2.5 mm / 5.0 mm / 7.5 mm / 10.0 mm) spec. can be selected for insertion pitch.
- Realized high speed insertion at a rate of between 0.25 s and 0.6 s per component. even for large-size components with 3-pitch (2.5 mm / 5.0 mm / 7.5 mm) or 4-pitch (2.5 mm / 5.0 mm / 7.5 mm / 10.0 mm) spec.
- The use of guide pins makes high-density insertion possible when there is a gap between components (the gap between components is 0.5 mm).

Complete self-correction function ensures high reliability

- Complete self-offset function covering the entire surface of the PC board ensures accurate insertion of the guide pin.

Smaller footprint, improvement in area productivity

- RG131-S utilise the same base as RL132-40 station , thus reducing the footprint by 40 % . Area productivity improves by 40 %.*

*Compared with RG131 (40 stations)

Reduction of running cost

- Expendable parts of the RG131-S such as the Anvil blade, lead cutter, chuck rubber and pusher rubber are compatible with those of the RHSG.
- The transfer system, the XY table , the controller and the driver can be used in any one of the Insertion machine series. The setup and maintenance operations are standardized.

Operability enhancement

- The liquid crystal touch panel is employed for the control panel and easy operation can be provided by the operation guidance indication. Japanese , English or Chinese can be selected by one touch operation as the language used for the screen displays.
- The new controller can store up to 200 types of programs. Data can be input to and output from high-capacity SD memory cards.
- NC data of our conventional equipment (RH series) can be used by the RG131-S.
- Setup support functions that display the component layout of the component supply unit on the screen are provided.
- Maintenance support functions that display information of regular maintenance time and operation content are provided.



Operation guidance indication



Setup support function

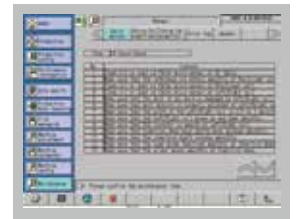

Maintenance support function

Enlargement function option

- Large-size PCB support option allows hole recognition and insertion up to PCB size of Max.650 mm × 381 mm.
- 2 PCB transfer option can decrease PCB loading time by half and increase productivity. This is effective especially when insertion components are few.

AR-DCE (model No. NM-EJS4B) Data Creation & Editor System

- Offline editor facilitates offline program editing and optimization without interrupting the machine operations.
- Connectivity option empowers real-time production monitoring, automated data extraction, data analysis, report generation, machine stops and interlock.

Safety Cautions

- Please read the User's Manual carefully to familiarize yourself with safe and effective usage procedures.
- To ensure safety when using this equipment, all work should be performed according to that as stated in the supplied Operating Instructions. Read your operating instruction manual thoroughly.

Panasonic Group products are built with the environment in mind.

For details here



Panasonic GREEN IMPACT

Inquiries...

Panasonic Connect Co., Ltd.
Process Automation Business Division

3-1-1 Inazu-cho, Toyonaka City, Osaka
561-0854, Japan

All data as of April 16, 2024

Ver. April 16, 2024

© Panasonic Connect Co., Ltd. 2024

● Changes in specifications and appearance may be made without notice for product improvement.

● Please contact us via our website at <https://industrial.panasonic.com/ww/r/fw>